



# Resumen y Análisis Operativo del Mercado Mexicano de Derivados

*MexDer's Market Statistics & Operative Analysis*

Diciembre 2017 / December 2017

<b>FUTUROS</b> .....	<b>3</b>
CONCENTRADO DE MERCADO MENSUAL .....	4
CONCENTRADO DE MERCADO ACUMULADO .....	5
DISTRIBUCION DEL INTERES ABIERTO .....	6
<b>OPCIONES</b> .....	<b>7</b>
CONCENTRADO DE MERCADO MENSUAL .....	8
CONCENTRADO DE MERCADO ACUMULADO .....	9
DISTRIBUCION DEL INTERES ABIERTO .....	10
<b>SWAPS</b> .....	<b>11</b>
CONCENTRADO DE MERCADO MENSUAL .....	12
CONCENTRADO DE MERCADO ACUMULADO .....	14
<i>Aviso de Privacidad</i> .....	<i>16</i>

<b>FUTURES</b> .....	<b>3</b>
MONTHLY MARKET SUMMARY .....	4
ACCRUED MARKET SUMMARY .....	5
OPEN INTEREST DISTRIBUTION .....	6
<b>OPTIONS</b> .....	<b>7</b>
MONTHLY MARKET SUMMARY .....	8
ACCRUED MARKET SUMMARY .....	9
OPEN INTEREST DISTRIBUTION .....	10
<b>SWAPS</b> .....	<b>11</b>
MONTHLY MARKET SUMMARY .....	12
ACCRUED MARKET SUMMARY .....	14
<i>Disclaimer</i> .....	<i>16</i>

# FUTUROS / FUTURES



FUTUROS FUTURES	OPERACIONES NUMBER OF TRADES	VOLUMEN VOLUME	IMPORTE NOTIONAL VALUE	INTERÉS ABIERTO OPEN INTEREST
DOLAR	601	1,136,036	217,254,458,711	865,490
EURO	2	78	17,757,870	39
<b>DIVISAS / CURRENCIES</b>	<b>603</b>	<b>1,136,114</b>	<b>217,272,216,581</b>	<b>865,529</b>
IPC	23,296	128,749	61,974,370,730	41,162
MIP	351	1,322	128,128,540	501
<b>INDICES / INDICES</b>	<b>23,647</b>	<b>130,071</b>	<b>62,102,499,270</b>	<b>41,663</b>
CETE 91	0	0	0	0
TIIE 28	1	10	994,123.7	86,004
SWAP D10	0	0	0	0
SWAP D2	0	0	0	0
<b>TASAS DE INTERES / INTEREST RATES</b>	<b>1</b>	<b>10</b>	<b>994,123.7</b>	<b>86,004</b>
DC18	0	0	0	0
DC24	50	46,504	5,380,085,400	30,302
JN21	0	0	0	0
M10	0	0	0	0
M20	0	0	0	0
M3	0	0	0	0
M30	0	0	0	0
MR26	4	8,500	770,495,000	4,000
MY31	0	0	0	0
NV42	0	0	0	0
<b>BONOS / BONDS</b>	<b>54</b>	<b>55,004</b>	<b>6,150,580,400</b>	<b>34,302</b>
ALFA	0	0	0	0
AMOVIL	0	0	0	0
ASUR	0	0	0	0
CEMEX	2	55,000	78,017,500	0
FEMSA	1	7,500	134,662,500	0
GAP	0	0	0	0
GCARSO	1	1,860	11,364,600	0
GMEXICO	2	600	3,667,500	300
KOF	0	0	0	0
LALA	0	0	0	0
MEXCHEM	0	0	0	0
MEXTRAC	0	0	0	0
PE&OLES	0	0	0	0
PINFRA	0	0	0	0
WALMART	1	20,000	92,120,000	0
<b>ACCIONES / SINGLE STOCK</b>	<b>7</b>	<b>84,960</b>	<b>319,832,100</b>	<b>300</b>
MAIZ	0	0	0	0
<b>MERCANCIAS / COMMODITIES</b>	<b>0</b>	<b>0</b>	<b>0</b>	<b>0</b>
UDI	0	0	0	0
<b>Total Mensual</b>	<b>24,312</b>	<b>1,406,159</b>	<b>285,846,122,474.7</b>	<b>1,027,798</b>

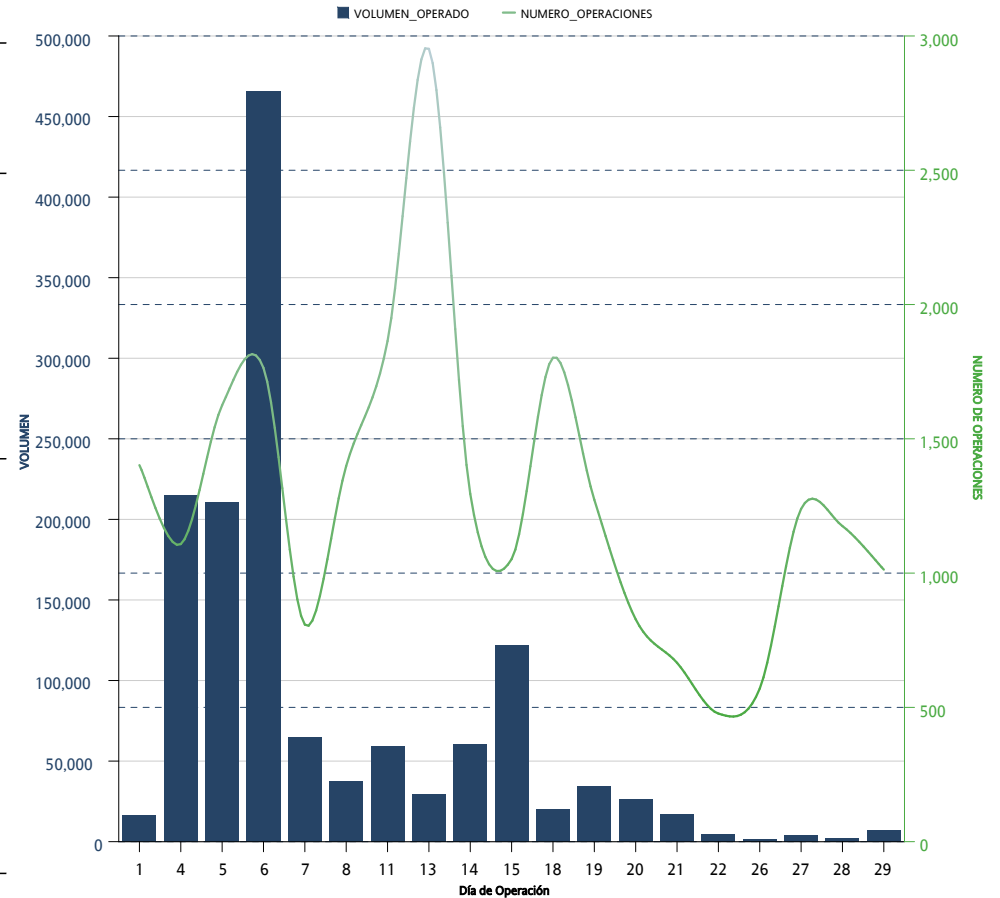

FUTUROS FUTURES	OPERACIONES NUMBER OF TRADES	VOLUMEN VOLUME	IMPORTE NOTIONAL VALUE	INTERÉS ABIERTO OPEN INTEREST
DOLAR	9,657	8,576,423	1,648,560,281.745	865,490
EURO	17	296	63,997,130	39
<b>DIVISAS / CURRENCIES</b>	<b>9,674</b>	<b>8,576,719</b>	<b>1,648,624,278,875</b>	<b>865,529</b>
IPC	272,175	864,563	423,501,375,390	41,162
MIP	17,109	160,197	15,512,400,108	501
<b>INDICES / INDICES</b>	<b>289,284</b>	<b>1,024,760</b>	<b>439,013,775,498</b>	<b>41,663</b>
CETE 91	0	0	0	0
TIIE 28	41	25,938	2,579,596,233.54	86,004
DC18	10	63,700	6,700,200,000	0
DC24	1,208	544,737	64,365,618,500	30,302
JN21	11	3,900	385,935,000	0
M10	0	0	0	0
M20	0	0	0	0
M3	0	0	0	0
M30	0	0	0	0
MR26	88	50,050	4,613,427,500	4,000
MY31	0	0	0	0
NV42	129	45,876	4,739,042,800	0
SWAP D10	0	0	0	0
SWAP D2	0	0	0	0
<b>TASAS DE INTERES / INTEREST RATES</b>	<b>1,487</b>	<b>734,201</b>	<b>83,383,820,033.54</b>	<b>120,306</b>
ALFA	2	6,000	12,831,000	0
AMOVIL	2	100,000	162,150,000	0
ASUR	0	0	0	0
CEMEX	3	110,000	168,107,500	0
FEMSA	2	15,000	265,867,500	0
GAP	0	0	0	0
GCARSO	2	3,720	24,738,000	0
GMEXICO	10	3,000	17,958,600	300
KOF	0	0	0	0
LALA	0	0	0	0
MEXCHEM	0	0	0	0
MEXTRAC	0	0	0	0
PE&OLES	0	0	0	0
PINFRA	0	0	0	0
WALMART	2	40,000	176,680,000	0
<b>ACCIONES / SINGLE STOCK</b>	<b>23</b>	<b>277,720</b>	<b>828,332,600</b>	<b>300</b>
MAIZ	0	0	0	0
<b>MERCANCIAS / COMMODITIES</b>	<b>0</b>	<b>0</b>	<b>0</b>	<b>0</b>
UDI	0	0	0	0
<b>Acumulado Anual</b>	<b>300,468</b>	<b>10,613,400</b>	<b>2,171,850,207,006.54</b>	<b>1,027,798</b>

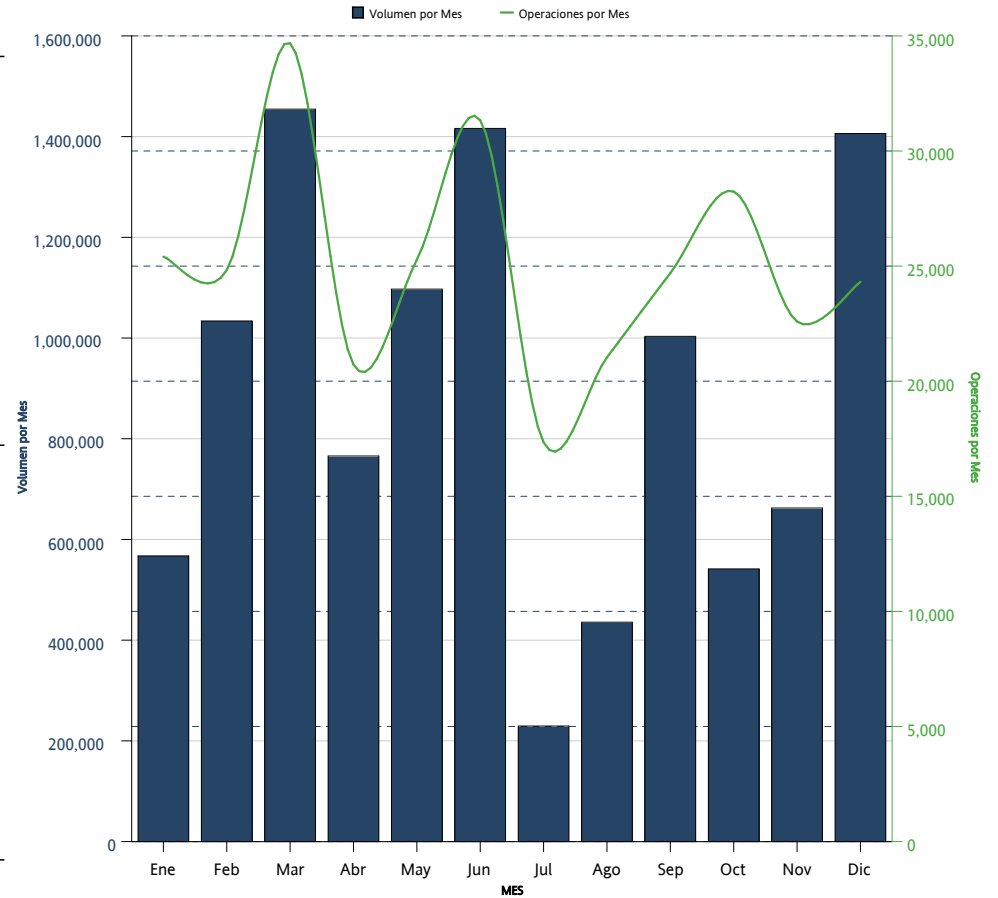

<b>FUTUROS</b> <i>FUTURES</i>	<b>INTERÉS ABIERTO</b> <i>OPEN INTEREST</i>	<b>PARTICIPACIÓN PORCENTUAL</b> <i>PERCENTAGE</i>
DOLAR	865,490	84.21%
TIIE 28	86,004	8.37%
IPC	41,162	4.00%
DC24	30,302	2.95%
MR26	4,000	0.39%
MIP	501	0.05%
GMEXICO	300	0.03%
EURO	39	0.00%

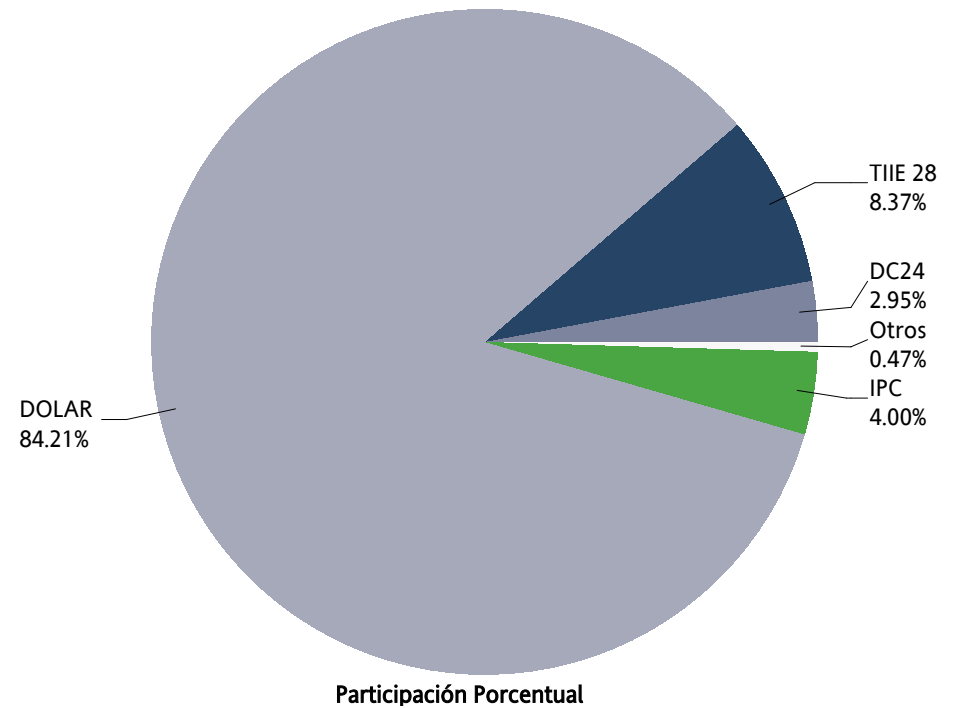

# OPCIONES / OPTIONS



OPCIONES OPTIONS	CALLS CALLS	PUTS PUTS	OPERACIONES TRADES	VOLUMEN VOLUME	IMPORTE NOTIONAL VALUE	INTERÉS ABIERTO OPEN INTEREST
IP	102	150	160	252	121,155,000	292
<b>INDICES / INDICES</b>	<b>102</b>	<b>150</b>	<b>160</b>	<b>252</b>	<b>121,155,000</b>	<b>292</b>
DOLAR	6,480	34,300	9	40,780	7,507,870,000	44,983
<b>DIVISAS / CURRENCIES</b>	<b>6,480</b>	<b>34,300</b>	<b>9</b>	<b>40,780</b>	<b>7,507,870,000</b>	<b>44,983</b>
ALFA	0	0	0	0	0	0
AMOVIL	0	0	0	0	0	0
ASUR	0	0	0	0	0	0
CEMEX	0	0	0	0	0	0
FEMSA	0	0	0	0	0	0
GAP	0	0	0	0	0	0
GMEXICO	0	0	0	0	0	0
KOF	0	0	0	0	0	0
LALA	0	0	0	0	0	0
MEXICHEM	0	2,000	2	2,000	9,200,000	2,000
NAFTRAC	0	0	0	0	0	0
PE&OLES	0	0	0	0	0	0
PINFRA	0	0	0	0	0	0
TELEVISA	0	2,980	1	2,980	26,224,000	0
WALMART	144	0	2	144	590,400	0
<b>ACCIONES / SINGLE STOCK</b>	<b>144</b>	<b>4,980</b>	<b>5</b>	<b>5,124</b>	<b>36,014,400</b>	<b>2,000</b>
<b>Mensual Total</b>	<b>6,726</b>	<b>39,430</b>	<b>174</b>	<b>46,156</b>	<b>7,665,039,400</b>	<b>47,275</b>

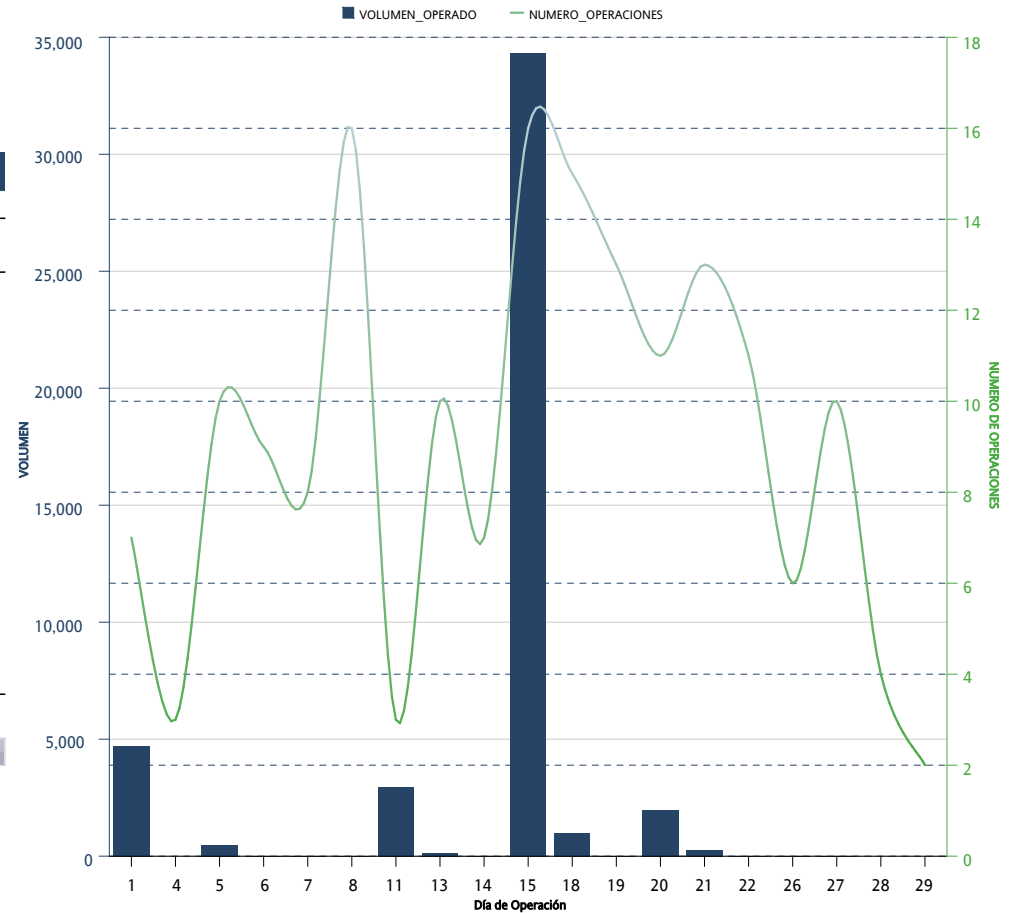



OPCIONES OPTIONS	CALLS CALLS	PUTS PUTS	OPERACIONES TRADES	VOLUMEN VOLUME	IMPORTE NOTIONAL VALUE	INTERÉS ABIERTO OPEN INTEREST
IP	12,517	10,168	3,153	22,685	10,977,675,000	292
<b>INDICES / INDICES</b>	<b>12,517</b>	<b>10,168</b>	<b>3,153</b>	<b>22,685</b>	<b>10,977,675,000</b>	<b>292</b>
DOLAR	31,624	62,510	85	94,134	17,698,700,000	44,983
<b>DIVISAS / CURRENCIES</b>	<b>31,624</b>	<b>62,510</b>	<b>85</b>	<b>94,134</b>	<b>17,698,700,000</b>	<b>44,983</b>
ALFA	6,000	3,000	3	9,000	20,400,000	0
AMOVIL	92,001	92,250	25	184,251	270,964,000	0
ASUR	0	0	0	0	0	0
CEMEX	2,850	12,760	32	15,610	27,202,000	0
CEMEX A	0	600	12	600	1,020,240	0
FEMSA	167	467	14	634	10,252,500	0
GAP	0	0	0	0	0	0
GMEXICO	599	6,488	24	7,087	38,827,000	0
ICA	0	0	0	0	0	0
IVV	0	0	0	0	0	0
KOF	0	0	0	0	0	0
LALA	0	0	0	0	0	0
MEXICHEM	1,000	14,250	11	15,250	72,500,000	2,000
NAFTRAC	247	0	4	247	1,028,000	0
PE&OLES	0	0	0	0	0	0
PINFRA	0	0	0	0	0	0
TELEVISA	2,500	8,000	5	10,500	92,900,000	0
WALMART	32,495	25,393	86	57,888	238,500,800	0
<b>ACCIONES / SINGLE STOCK</b>	<b>137,859</b>	<b>163,208</b>	<b>216</b>	<b>301,067</b>	<b>773,594,540</b>	<b>2,000</b>
<b>Acumulado Anual</b>	<b>182,000</b>	<b>235,886</b>	<b>3,454</b>	<b>417,886</b>	<b>29,449,969,540</b>	<b>47,275</b>

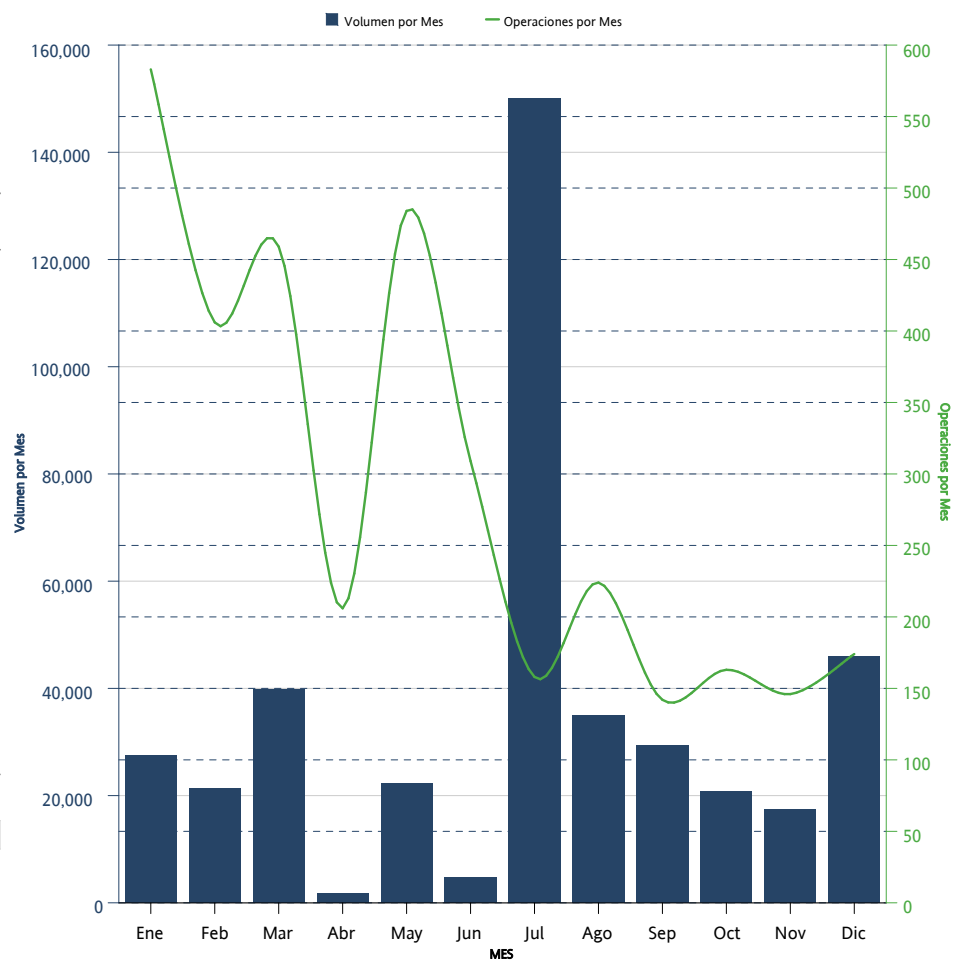



OPCIONES <i>OPTIONS</i>	CALLS <i>CALLS</i>	PUTS <i>PUTS</i>	INTERÉS ABIERTO <i>OPEN INTEREST</i>	PARTICIPACIÓN PORCENTUAL <i>PERCENTAGE</i>
DOLAR	9,683	35,300	44,983	95.15%
MEXICHEM		2,000	2,000	4.23%
IP	110	182	292	0.62%

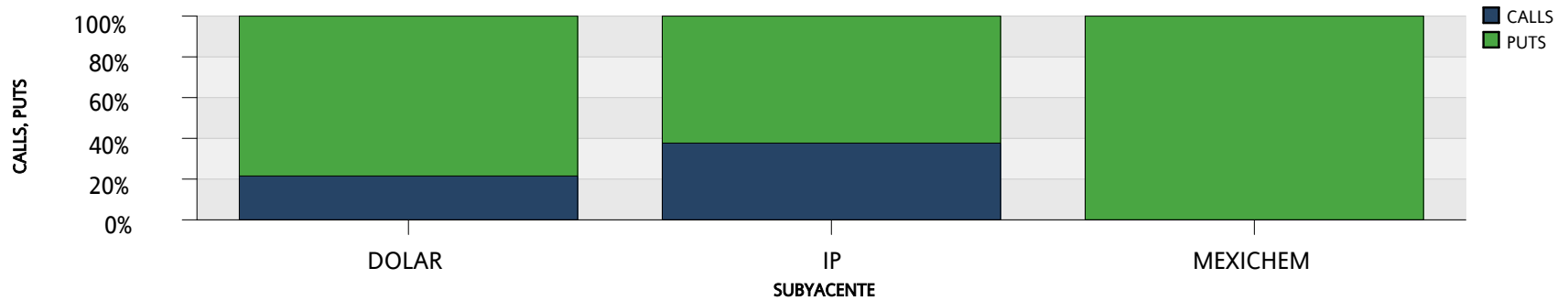
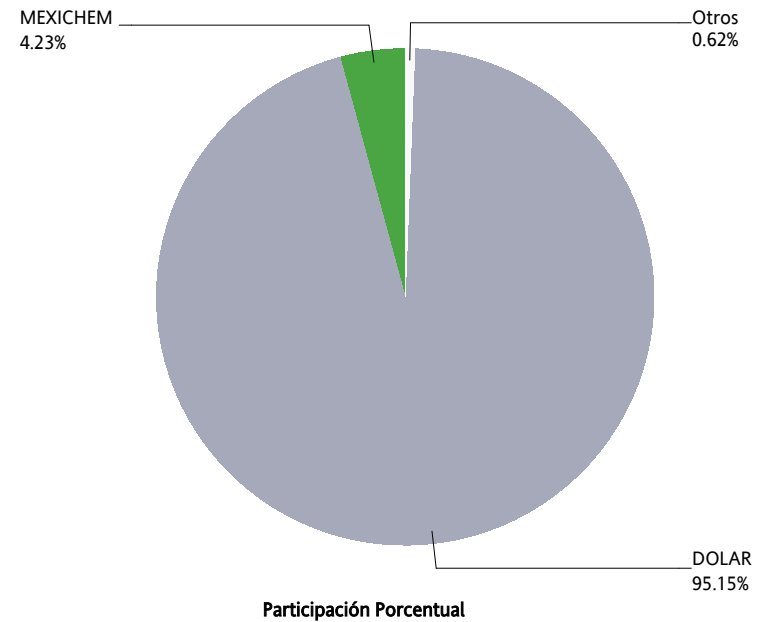

**SWAPS**



SWAPS SWAPS	OPERACIONES NUMBER OF TRADES	VOLUMEN VOLUME	IMPORTE NOTIONAL VALUE	INTERÉS ABIERTO OPEN INTEREST
6X1	1	50,000	5,000,000,000	370,000
9X1	1	47,250	4,725,000,000	67,250
13X1	16	121,100	12,110,000,000	356,164
16X1	0	0	0	304,000
17X1	0	0	0	200
23X1	0	0	0	14,500
24X1	0	0	0	1,000
25X1	0	0	0	672,213
26X1	25	230,650	23,065,000,000	855,719
30X1	0	0	0	45,600
31X1	0	0	0	500
32X1	0	0	0	49,500
33X1	0	0	0	35,800
34X1	0	0	0	1,019
35X1	0	0	0	2,000
36X1	1	2,500	250,000,000	30,000
37X1	0	0	0	29
38X1	0	0	0	3
39X1	6	27,500	2,750,000,000	399,106
40X1	0	0	0	10,019
41X1	0	0	0	2,000
43X1	0	0	0	9,000
45X1	0	0	0	35,019
46X1	0	0	0	37,870
49X1	0	0	0	5,500
50X1	0	0	0	27
51X1	0	0	0	40,000
52X1	3	11,900	1,190,000,000	331,619
53X1	0	0	0	27,500
54X1	0	0	0	1,500
55X1	0	0	0	5,500
56X1	0	0	0	1,269
59X1	0	0	0	13,800
60X1	0	0	0	300
61X1	0	0	0	750
62X1	0	0	0	18,519
64X1	0	0	0	1,300
65X1	7	20,200	2,020,000,000	844,419
66X1	0	0	0	115,000
68X1	0	0	0	15,000
71X1	0	0	0	23,019
74X1	0	0	0	17,500
75X1	0	0	0	381,000
77X1	0	0	0	19
78X1	0	0	0	30,000
80X1	0	0	0	5,600

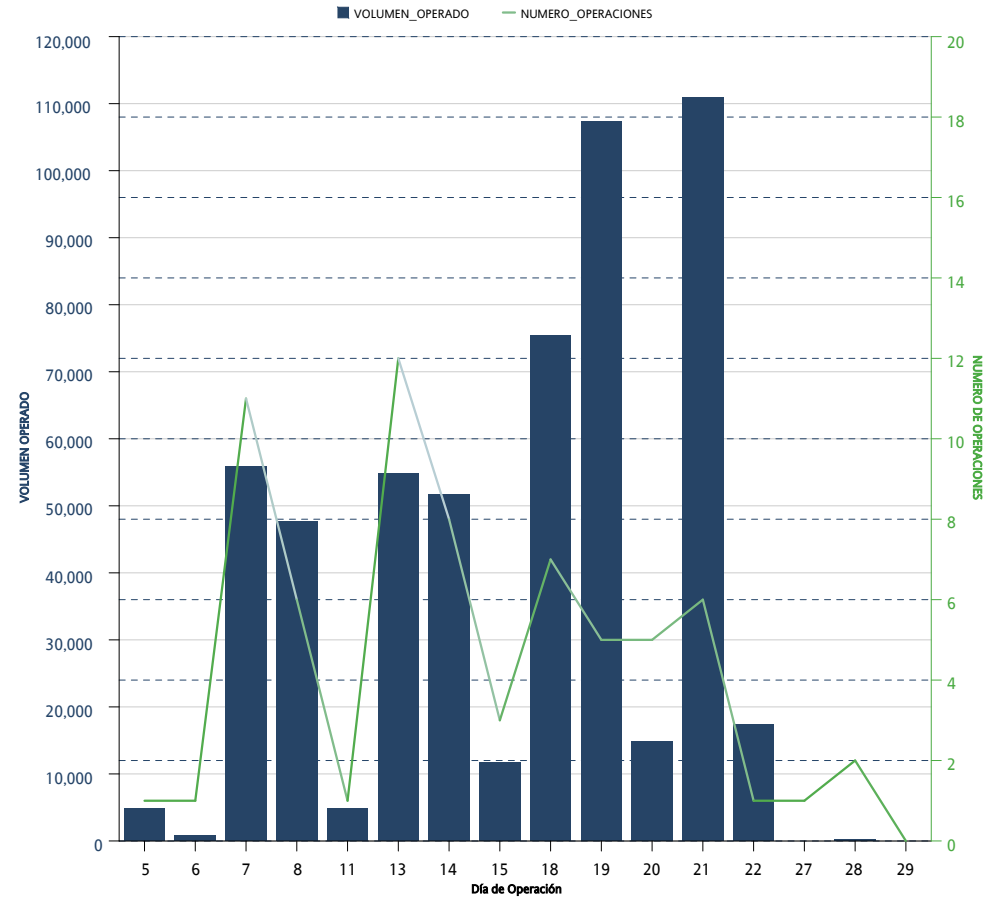

SWAPS	OPERACIONES	VOLUMEN	IMPORTE	INTERÉS ABIERTO
<i>SWAPS</i>	<i>NUMBER OF TRADES</i>	<i>VOLUME</i>	<i>NOTIONAL VALUE</i>	<i>OPEN INTEREST</i>
81X1	0	0	0	8,020
82X1	0	0	0	100,200
86X1	1	17,500	1,750,000,000	17,521
88X1	0	0	0	15,000
90X1	0	0	0	19
91X1	0	0	0	49,200
101X1	0	0	0	3,000
102X1	0	0	0	111,800
109X1	0	0	0	125,000
110X1	0	0	0	23,300
111X1	0	0	0	41,000
112X1	0	0	0	3,000
114X1	0	0	0	92,750
130X1	9	31,800	3,180,000,000	384,940
156X1	0	0	0	19,200
171X1	0	0	0	15,000
179X1	0	0	0	69,000
187X1	0	0	0	8,200
191X1	0	0	0	12,000
195X1	0	0	0	68,350
222X1	0	0	0	10,000
242X1	0	0	0	34,800
243X1	0	0	0	9,800
245X1	0	0	0	7,800
246X1	0	0	0	15,000
260X1	0	0	0	42,550
<b>Total Mensual</b>	<b>70</b>	<b>560,400</b>	<b>56,040,000,000</b>	<b>6,464,102</b>

SWAPS SWAPS	OPERACIONES NUMBER OF TRADES	VOLUMEN VOLUME	IMPORTE NOTIONAL VALUE	INTERÉS ABIERTO OPEN INTEREST
3X1	20	525,710	52,571,000,000	
4X1	1	200	20,000,000	
6X1	31	1,306,900	130,690,000,000	370,000
9X1	10	149,750	14,975,000,000	67,250
13X1	53	747,864	74,786,400,000	356,164
16X1	1	254,000	25,400,000,000	304,000
17X1	1	200	20,000,000	200
19X1	1	5,000	500,000,000	
20X1	1	5,000	500,000,000	
23X1	7	30,000	3,000,000,000	14,500
24X1	1	1,000	100,000,000	1,000
25X1	1	13	1,300,000	672,213
26X1	95	1,278,069	127,806,900,000	855,719
30X1	1	17,600	1,760,000,000	45,600
31X1	1	500	50,000,000	500
32X1	0	0	0	49,500
33X1	1	1,800	180,000,000	35,800
34X1	2	1,019	101,900,000	1,019
35X1	1	2,000	200,000,000	2,000
36X1	2	5,000	500,000,000	30,000
37X1	1	29	2,900,000	29
38X1	1	3	300,000	3
39X1	48	360,806	36,080,600,000	399,106
40X1	1	19	1,900,000	10,019
41X1	2	2,000	200,000,000	2,000
43X1	0	0	0	9,000
45X1	3	35,019	3,501,900,000	35,019
46X1	1	30,870	3,087,000,000	37,870
49X1	0	0	0	5,500
50X1	1	27	2,700,000	27
51X1	1	40,000	4,000,000,000	40,000
52X1	36	432,519	43,251,900,000	331,619
53X1	3	27,500	2,750,000,000	27,500
54X1	4	3,500	350,000,000	1,500
55X1	1	500	50,000,000	5,500
56X1	3	1,269	126,900,000	1,269
59X1	4	13,800	1,380,000,000	13,800
60X1	1	300	30,000,000	300
61X1	1	750	75,000,000	750
62X1	5	18,519	1,851,900,000	18,519
64X1	0	0	0	1,300
65X1	59	532,919	53,291,900,000	844,419
66X1	1	115,000	11,500,000,000	115,000
68X1	3	15,000	1,500,000,000	15,000
71X1	6	23,019	2,301,900,000	23,019
74X1	4	17,500	1,750,000,000	17,500

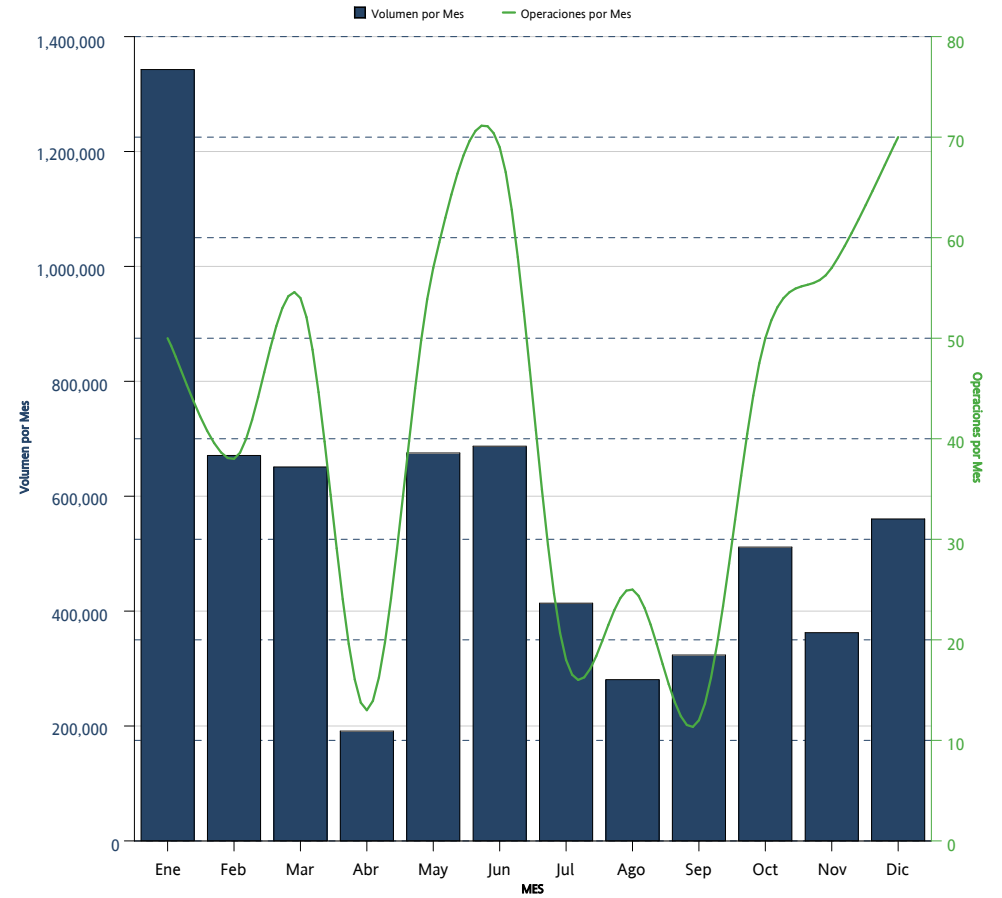

SWAPS SWAPS	OPERACIONES NUMBER OF TRADES	VOLUMEN VOLUME	IMPORTE NOTIONAL VALUE	INTERÉS ABIERTO OPEN INTEREST
75X1	0	0	0	381,000
77X1	1	19	1,900,000	19
78X1	6	30,000	3,000,000,000	30,000
80X1	0	0	0	5,600
81X1	1	20	2,000,000	8,020
82X1	0	0	0	100,200
84X1	2	10,000	1,000,000,000	
86X1	2	17,521	1,752,100,000	17,521
88X1	1	15,000	1,500,000,000	15,000
90X1	1	19	1,900,000	19
91X1	2	10,000	1,000,000,000	49,200
101X1	1	3,000	300,000,000	3,000
102X1	0	0	0	111,800
109X1	0	0	0	125,000
110X1	1	23,300	2,330,000,000	23,300
111X1	2	41,000	4,100,000,000	41,000
112X1	1	3,000	300,000,000	3,000
114X1	0	0	0	92,750
130X1	52	319,100	31,910,000,000	384,940
156X1	2	19,200	1,920,000,000	19,200
171X1	1	15,000	1,500,000,000	15,000
179X1	0	0	0	69,000
187X1	1	8,200	820,000,000	8,200
191X1	0	0	0	12,000
195X1	8	79,850	7,985,000,000	68,350
222X1	1	10,000	1,000,000,000	10,000
242X1	0	0	0	34,800
243X1	1	9,800	980,000,000	9,800
245X1	1	7,800	780,000,000	7,800
246X1	1	15,000	1,500,000,000	15,000
260X1	3	30,800	3,080,000,000	42,550
<b>Acumulado Anual</b>	<b>513</b>	<b>6,670,122</b>	<b>667,012,200,000</b>	<b>6,464,102</b>

La información contenida en los indicadores del Mercado de Productos Derivados, en su versión mensual "Resumen y Análisis Operativo del Mercado Mexicano de Derivados" está elaborado con técnicas confiables utilizando la información más oportuna disponible. No obstante, MexDer, Mercado Mexicano de Derivados, S.A. de C.V., no se hace responsable por eventuales errores tipográficos o de captura que puedan ser publicados, ni se hace responsable por el uso o interpretación que terceros pudieran hacer con la información publicada. Las decisiones de compra o venta de productos derivados, basada en la información contenida en las gráficas textos, y cuadros de los indicadores del Mercado de productos derivados, son responsabilidad exclusiva del lector, por lo que la información no debe ser considerada como recomendación de compra o venta de alguno de los instrumentos que aquí se publican.

Resumen y Análisis Operativo del Mercado Mexicano de Derivados, es una publicación mensual, editada por MexDer, Mercado Mexicano de Derivados S.A. de C.V. Paseo de la Reforma No. 255, Col. Cuauhtémoc, C.P. 06500, Ciudad de México, Tel. 5342-9900  
Editor responsable: Mercado Mexicano de Derivados S.A. de C.V.